

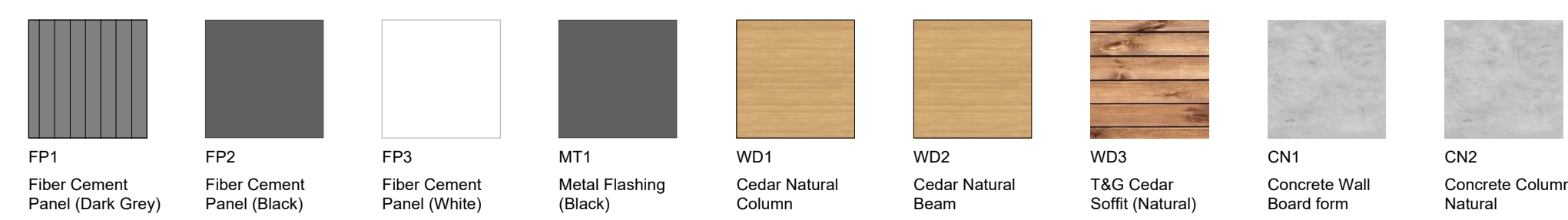

1 NORTH ELEVATION  
Scale: 3/16" = 1'-0"

**I. MATERIAL LEGEND:**

- AL1 Aluminium Door System - Wood Clad
- AL2 Aluminium Picket Railing - Grey Powder Coating
- AL3 Aluminium Glass Railing - Grey Powder Coating
- CN1 Concrete Wall - Board Form
- CN2 Concrete Column - Natural
- FP1 Fibre Cement Panel - Dark Grey (Vertical)
- FP2 Fibre Cement Panel - Black
- FP3 Fibre Cement Panel - White
- GL1 Vinyl Window System
- GL2 Vinyl Window System - Coloured Glass
- GL3 Glass Fin - Coloured
- MT1 Metal Flashing - Black
- WD1 Cedar Natural Column
- WD2 Cedar Natural Beam
- WD3 T&G Cedar Soffit (Natural)



**RECEIVED**  
**DP1336**  
**2024-MAR-08**  
Current Planning

**RdIB** Raymond de Beeld ARCHITECT INC.  
755 Terminal Avenue North, Nanaimo, BC V9S 4K1  
250.754.2108 • info@rdibarchitect.ca • rdibarchitect.ca

PROJECT: CLIENT:  
**Princess Royal Apartments**  
1421 Princess Royal Ave., Nanaimo, BC, V9S 3Z8  
Lot 2, Block 8, Newcastle Reserve, Section 1, Nanaimo District, Plan 1972 (P.I.D. 004-598-890) change w/ consolid.  
Lot 3, Block 8, Newcastle Reserve, Section 1, Nanaimo District, Plan 1972 (P.I.D. 004-598-954)

SHEET TITLE:  
**ELEVATIONS 1**

| No. | Date       | Issue Notes    | No. | Date | Revision Notes |
|-----|------------|----------------|-----|------|----------------|
| 01  | 2019-12-11 | DP Application |     |      |                |
| 02  | 2020-08-30 | DP Rev 1       |     |      |                |
| 03  | 2021-03-31 | To New Owner   |     |      |                |

Do not scale drawings. Contractor shall verify all dimensions of the work and report any discrepancies to the architect before proceeding. This drawing is not to be used for construction until stamped and signed by the architect.  
  
As an instrument of service, this drawing is the property of the architect and may not be reproduced without permission. This drawing is for the use of the specified project only and shall not be used otherwise without written permission of the architect.

SEAL (RED INK):

|           |                                    |    |    |    |            |             |
|-----------|------------------------------------|----|----|----|------------|-------------|
| DRAWN:    | RB                                 | KM | AJ | AR | CHECKED:   | RdB         |
| JOB No:   | 1920                               |    |    |    | SHEET No.: | <b>A6.1</b> |
| SCALE:    | 3/16" = 1'0"                       |    |    |    |            |             |
| DATE:     | 2021-08-13                         |    |    |    |            |             |
| CAD FILE: | 1421 Princess 23 - Elev & Sect.vwx |    |    |    |            |             |



1 EAST ELEVATION  
Scale: 3/16" = 1'-0"

- I. MATERIAL LEGEND:**
- AL1 Aluminium Door System - Wood Clad
  - AL2 Aluminium Picket Railing - Grey Powder Coating
  - AL3 Aluminium Glass Railing - Grey Powder Coating
  - CN1 Concrete Wall - Board Form
  - CN2 Concrete Column - Natural
  - FP1 Fibre Cement Panel - Dark Grey (Vertical)
  - FP2 Fibre Cement Panel - Black
  - FP3 Fibre Cement Panel - White
  - GL1 Vinyl Window System
  - GL2 Vinyl Window System - Coloured Glass
  - GL3 Glass Fin - Coloured
  - MT1 Metal Flashing - Black
  - WD1 Cedar Natural Column
  - WD2 Cedar Natural Beam
  - WD3 T&G Cedar Soffit (Natural)
  - FP1 Fibre Cement Panel (Dark Grey)
  - FP2 Fibre Cement Panel (Black)
  - FP3 Fibre Cement Panel (White)
  - MT1 Metal Flashing (Black)
  - WD1 Cedar Natural Column
  - WD2 Cedar Natural Beam
  - WD3 T&G Cedar Soffit (Natural)
  - CN1 Concrete Wall Board form
  - CN2 Concrete Column Natural



RECEIVED  
DP1336  
2024-MAR-08  
Current Planning

**RdIB** Raymond de Beeld ARCHITECT INC.  
755 Terminal Avenue North, Nanaimo, BC V9S 4K1  
250.754.2108 • info@rdibarchitect.ca • rdibarchitect.ca

PROJECT: **Princess Royal Apartments**  
CLIENT:  
1421 Princess Royal Ave., Nanaimo, BC, V9S 3Z8  
Lot 2, Block 8, Newcastle Reserve, Section 1, Nanaimo District, Plan 1972 (P.I.D. 004-598-890) change w/ consolid.  
Lot 3, Block 8, Newcastle Reserve, Section 1, Nanaimo District, Plan 1972 (P.I.D. 004-598-954)

SHEET TITLE:  
**ELEVATIONS 2**

| No. | Date       | Issue Notes    | No. | Date | Revision Notes |
|-----|------------|----------------|-----|------|----------------|
| 01  | 2019-12-11 | DP Application |     |      |                |
| 02  | 2020-06-30 | DP Rev 1       |     |      |                |
| 03  | 2021-03-31 | To New Owner   |     |      |                |

Do not scale drawings. Contractor shall verify all dimensions of the work and report any discrepancies to the architect before proceeding. This drawing is not to be used for construction until stamped and signed by the architect.

As an instrument of service, this drawing is the property of the architect and may not be reproduced without permission. This drawing is for the use of the specified project only and shall not be used otherwise without written permission of the architect.

|   |                 |
|---|-----------------|
| DRAWN:<br>RB KM AJ AR                           | CHECKED:<br>RdB |
| JOB No:<br>1920                                 | SHEET No.:      |
| SCALE:<br>3/16" = 1'0"                          | <b>A6.2</b>     |
| DATE:<br>2021-08-13                             |                 |
| CAD FILE:<br>1421 Princess 23 - Elev & Sect.vwx |                 |

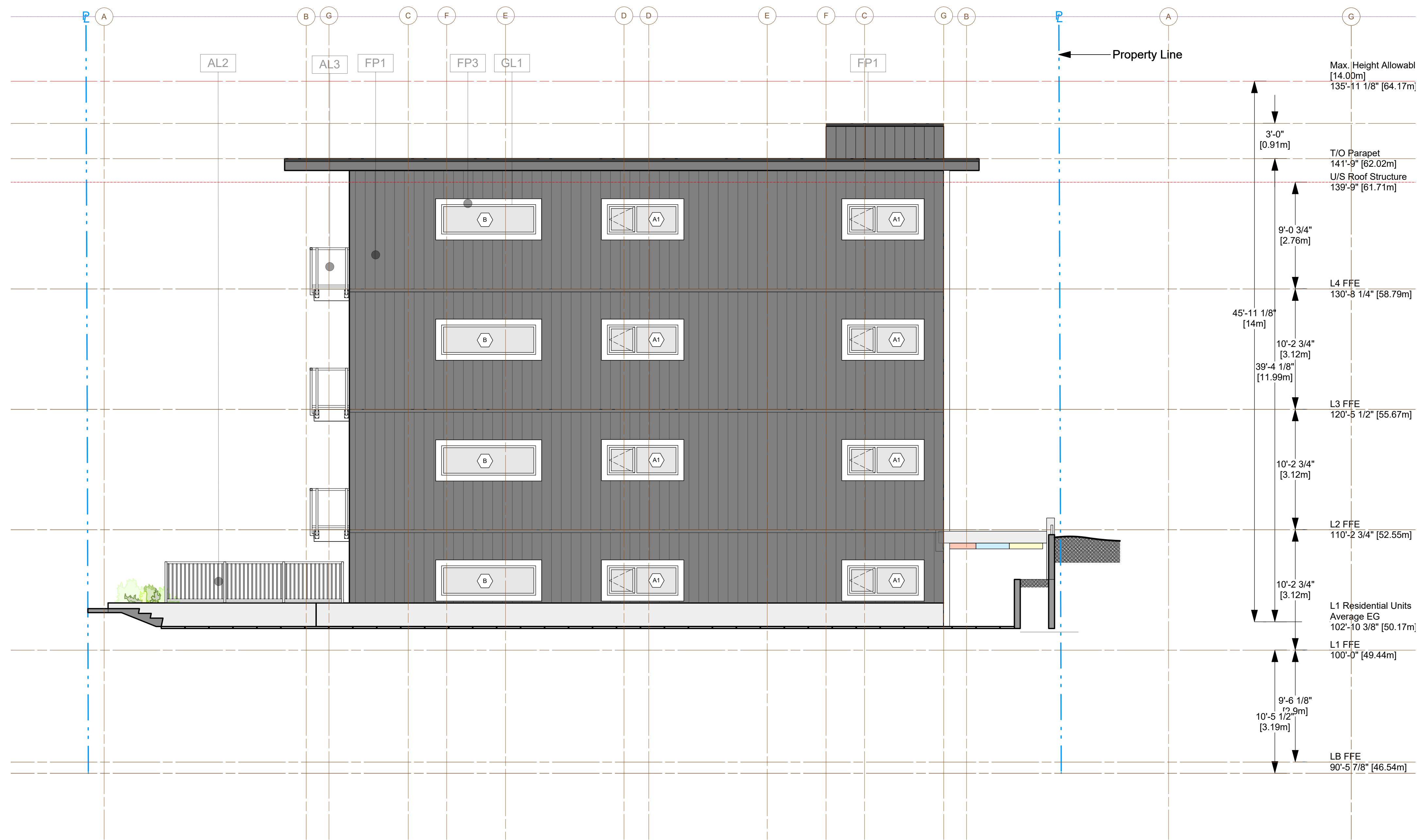

1 WEST ELEVATION  
Scale: 3/16" = 1'-0"

**MATERIAL LEGEND:**

- AL1 Aluminium Door System - Wood Clad
- AL2 Aluminium Picket Railing - Grey Powder Coating
- AL3 Aluminium Glass Railing - Grey Powder Coating
- CN1 Concrete Wall - Board Form
- CN2 Concrete Column - Natural
- FP1 Fibre Cement Panel - Dark Grey (Vertical)
- FP2 Fibre Cement Panel - Black
- FP3 Fibre Cement Panel - White
- GL1 Vinyl Window System
- GL2 Vinyl Window System - Coloured Glass
- GL3 Glass Fin - Coloured
- MT1 Metal Flashing - Black
- WD1 Cedar Natural Column
- WD2 Cedar Natural Beam
- WD3 T&G Cedar Soffit (Natural)

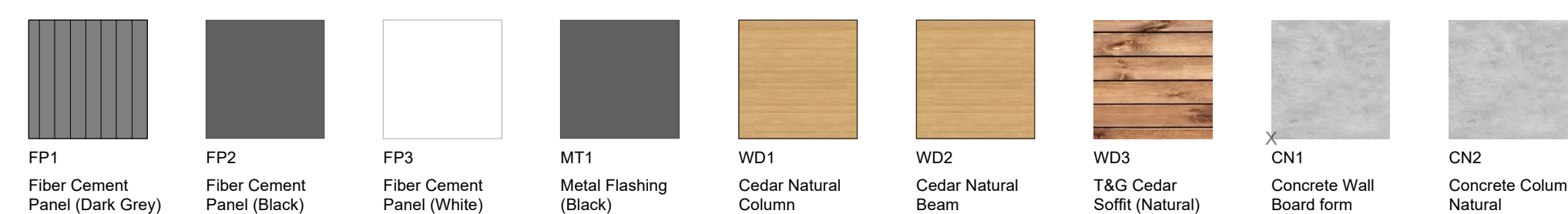

**RECEIVED**  
**DP1336**  
**2024-MAR-08**  
Current Planning

| No. | Date       | Issue Notes    | No. | Date | Revision Notes |
|-----|------------|----------------|-----|------|----------------|
| 01  | 2019-12-11 | DP Application |     |      |                |
| 02  | 2020-06-30 | DP Rev 1       |     |      |                |
| 03  | 2021-03-31 | To New Owner   |     |      |                |

Do not scale drawings. Contractor shall verify all dimensions of the work and report any discrepancies to the architect before proceeding. This drawing is not to be used for construction until stamped and signed by the architect.

As an instrument of service, this drawing is the property of the architect and may not be reproduced without permission. This drawing is for the use of the specified project only and shall not be used otherwise without written permission of the architect.

|  |                        |
|--|------------------------|
| DRAWN: RB KM AJ AR                           | CHECKED: RdB           |
| JOB No: 1920                                 | SHEET No.: <b>A6.3</b> |
| SCALE: 3/16" = 1'0"                          |                        |
| DATE: 2021-08-13                             |                        |
| CAD FILE: 1421 Princess 23 - Elev & Sect.vwx |                        |

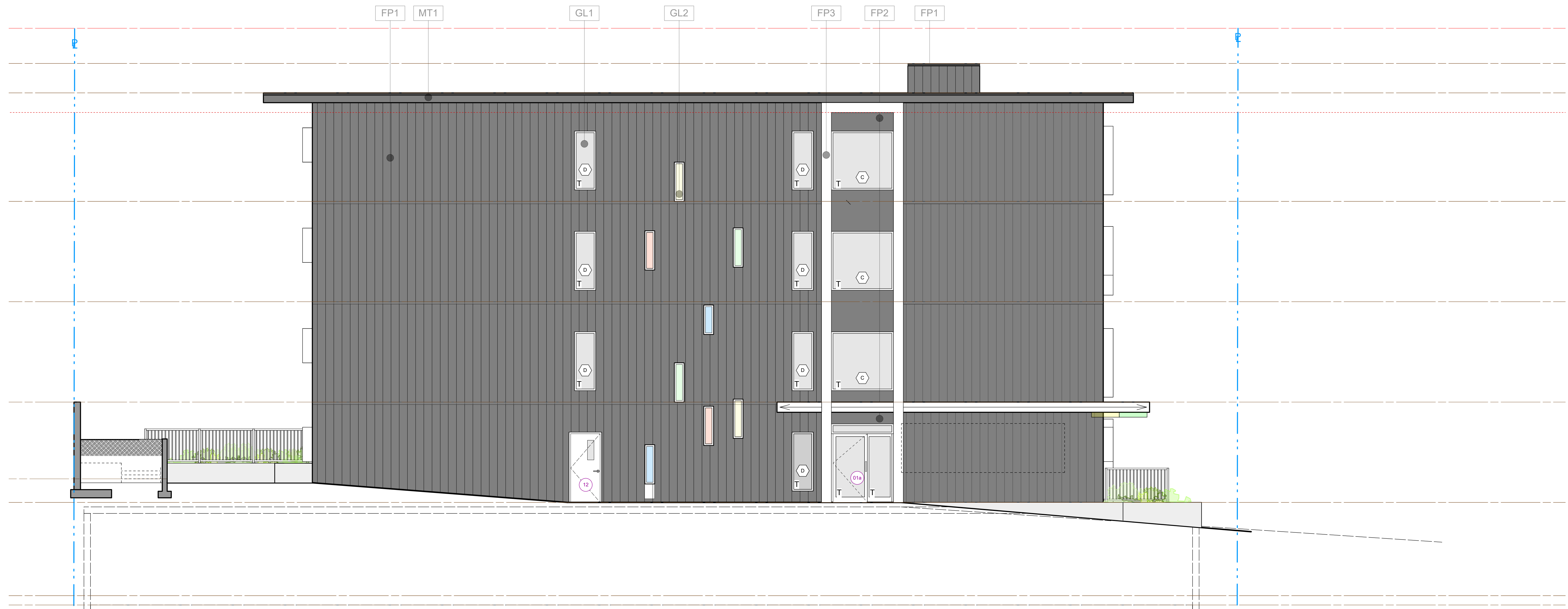

1 SOUTH ELEVATION  
Scale: 3/16" = 1'-0"

**MATERIAL LEGEND:**

- AL1 Aluminium Door System - Wood Clad
- AL2 Aluminium Picket Railing - Grey Powder Coating
- AL3 Aluminium Glass Railing - Grey Powder Coating
- CN1 Concrete Wall - Board Form
- CN2 Concrete Column - Natural
- FP1 Fibre Cement Panel - Dark Grey (Vertical)
- FP2 Fibre Cement Panel - Black
- FP3 Fibre Cement Panel - White

- GL1 Vinyl Window System
- GL2 Vinyl Window System - Coloured Glass
- GL3 Glass Fin - Coloured
- MT1 Metal Flashing - Black
- WD1 Cedar Natural Column
- WD2 Cedar Natural Beam
- WD3 T&G Cedar Soffit (Natural)

ass



**RECEIVED**  
**DP1336**  
**2024-MAR-08**  
Current Planning

**RdIB** Raymond de Beeld ARCHITECT Inc.  
755 Terminal Avenue North, Nanaimo, BC V9S 4K1  
250.754.2108 • info@rdibarchitect.ca • rdibarchitect.ca

PROJECT:  
CLIENT:

**Princess Royal Apartments**  
1421 Princess Royal Ave., Nanaimo, BC, V9S 3Z8

Lot 2, Block 8, Newcastle Reserve, Section 1, Nanaimo District, Plan 1972 (P.I.D. 004-598-890) change w/ consolid.  
Lot 3, Block 8, Newcastle Reserve, Section 1, Nanaimo District, Plan 1972 (P.I.D. 004-598-954)

SHEET TITLE:

ELEVATIONS 4

| No. | Date       | Issue Notes    | No. | Date | Revision Notes |
|-----|------------|----------------|-----|------|----------------|
| 01  | 2019-12-11 | DP Application |     |      |                |
| 02  | 2020-06-30 | DP Rev 1       |     |      |                |
| 03  | 2021-03-31 | To New Owner   |     |      |                |

Do not scale drawings. Contractor shall verify all dimensions of the work and report any discrepancies to the architect before proceeding. This drawing is not to be used for construction until stamped and signed by the architect.

As an instrument of service, this drawing is the property of the architect and may not be reproduced without permission. This drawing is for the use of the specified project only and shall not be used otherwise without written permission of the architect.

SEAL (RED INK):

|   |                 |
|---|-----------------|
| DRAWN:<br>RB KM AJ AR                           | CHECKED:<br>RdB |
| JOB No:<br>1920                                 | SHEET No.:      |
| SCALE:<br>3/16" = 1'0"                          | <b>A6.4</b>     |
| DATE:<br>2021-08-13                             |                 |
| CAD FILE:<br>1421 Princess 23 - Elev & Sect.vwx |                 |